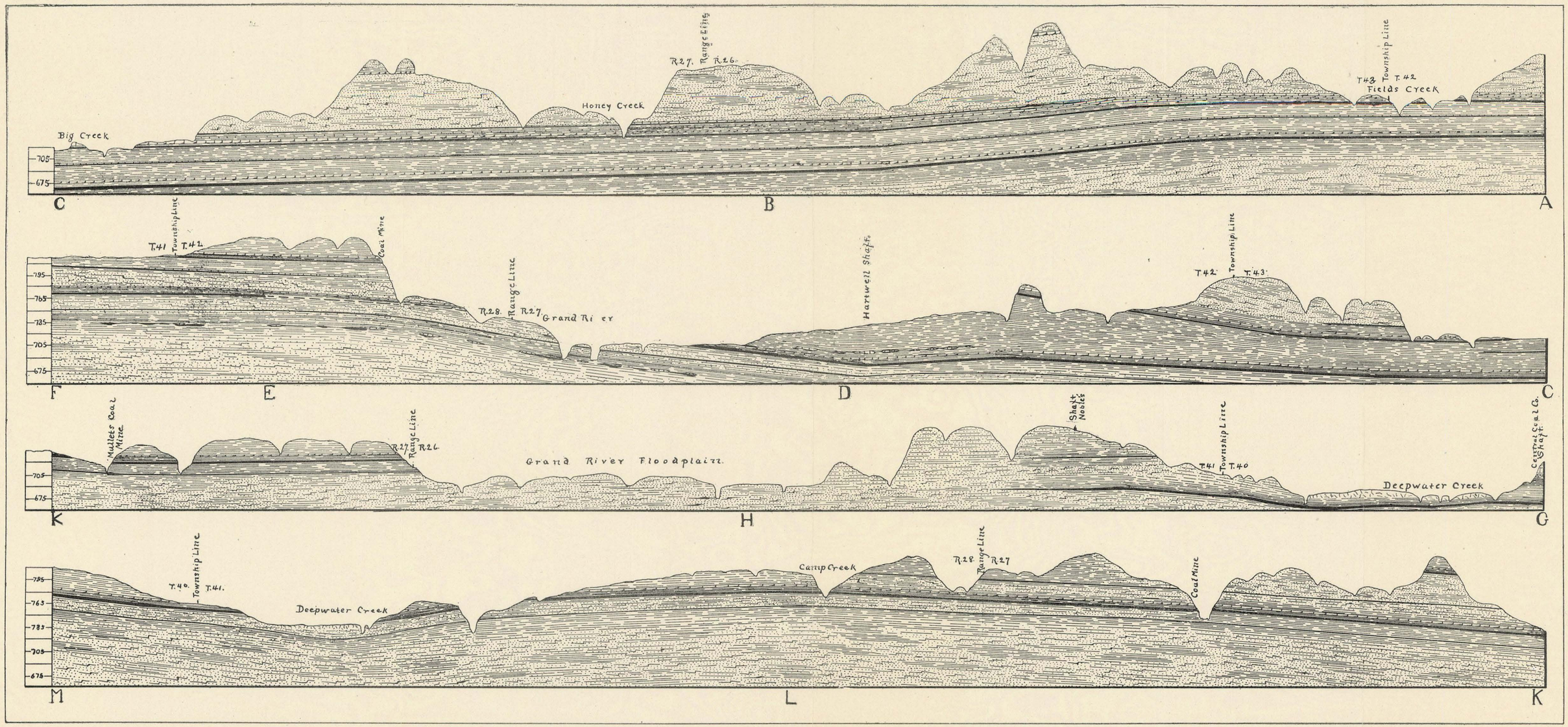

Geological Cross Sections, Clinton Quadrangle.