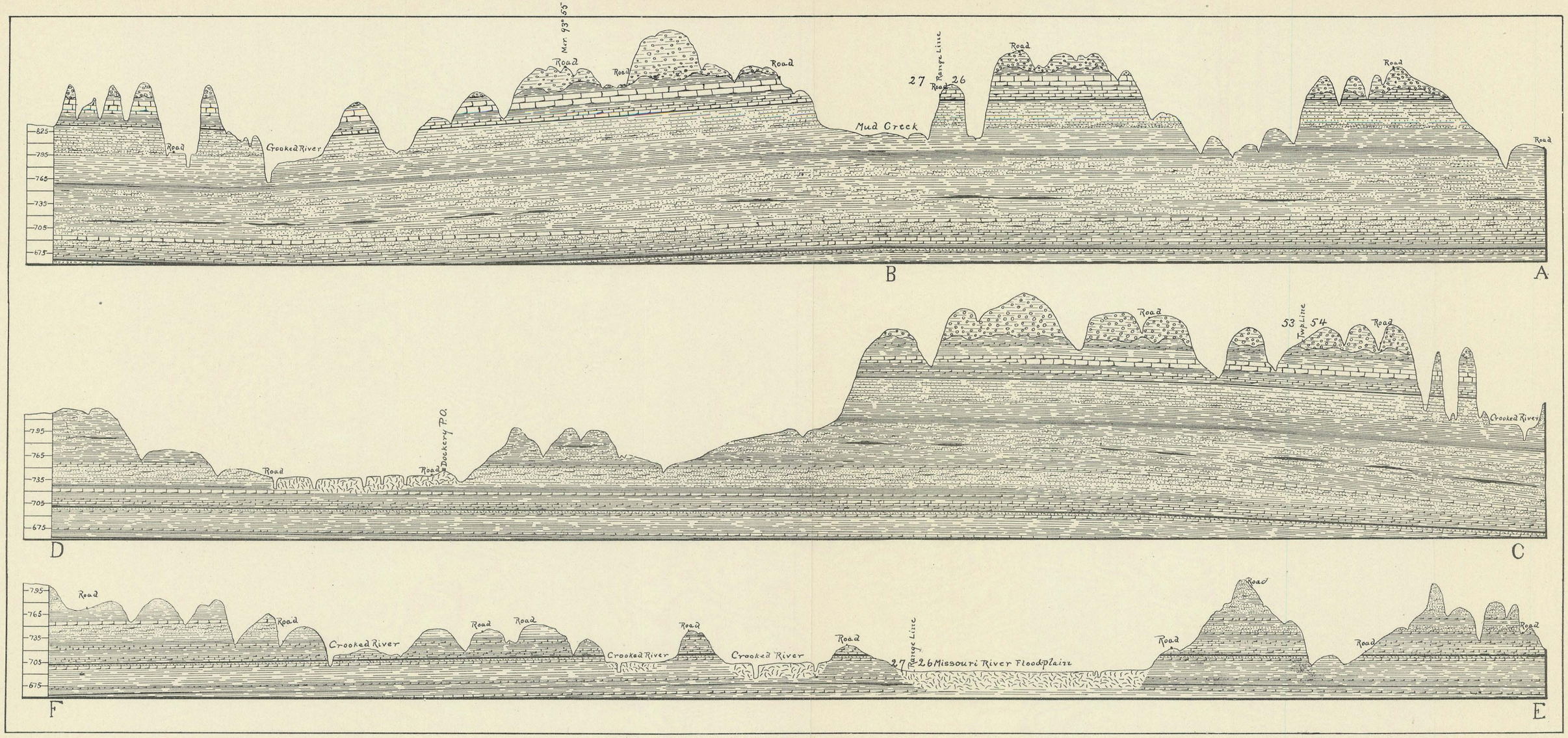

Geological Cross Sections, Richmond Quadrangle.